

BASS

BEMBA COLORA

JOSE CLARO FUMERO

ARR. B. VALENTIN

ADPT. JUAN ALAMO

♩ = 132 Guaguanco

7

13

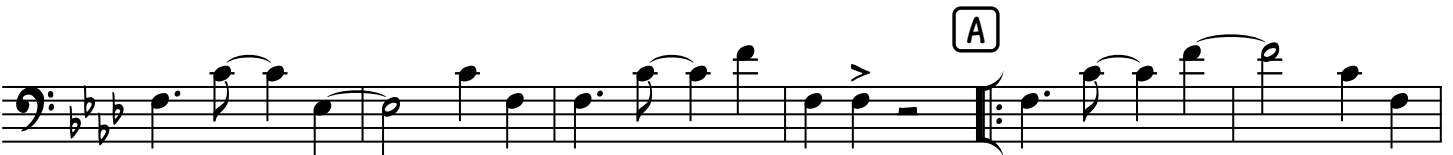

19

25

31

37

1

49

55

67

73

85

Guajira Son

91

91
